

Ease Ecologix® Tile

製品型	Carpet Tile	
コレクション	Symmetry	
スタイルナンバー	5T343	
建設	マルチレベル パターン/カットループ	
ファイバ	Ecosolution Q100™ Nylon	
染色法	100% 原液着色	
一次バックイング	合成	
二次バックイング	Ecologix®タイル	
保護治療	SSP®shaw 土壌保護保証	
推奨接着剤	3000 Carpet Tile 1 Gallon, 3000 Carpet Tile 1 Gallon, 3000 Carpet Tile 1 Gallon, 4151 Multi-Use Carpet Tile 4 Gallon, 4151 Multi-Use Carpet Tile 4 Gallon, 4151 Multi-Use Carpet Tile 4 Gallon, 5000 Carpet Tile 1 Gallon, 5000 Carpet Tile 1 Gallon, 5000 Carpet Tile 1 Gallon, 3800 Indoor Outdoor Carpet Tile 4 Gallon, 3800 Indoor Outdoor Carpet Tile 4 Gallon, 3800 Indoor Outdoor Carpet Tile 4 Gallon, 5000 Carpet Tile 4 Gallon, 5000 Carpet Tile 4 Gallon or 5000 Carpet Tile 4 Gallon	
商品のサイズ	u.s.	metric
	9 in x 36 in	23 cm x 91 cm
	22.5 ft²	2.09 m²
	10 pcs	
	1/10 in	39.4 per 10 cm
	10.0 per in	40.0 per 10 cm
	6612 oz/yd³	0.245 g/cm³
	0.360 in	9.14 mm
房状の重量	18 oz/yd²	610.3 g/m²

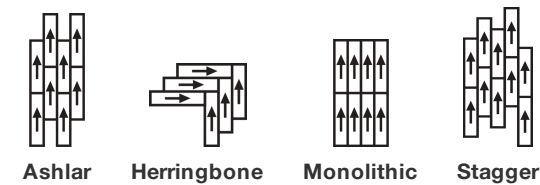

推奨インストール方法



データ + テスト

放射パネル (astm E648)	Class I
Nbs煙	Less Than 450
静電気の傾向	Less Than 3.5 kv
Cri Green Label Plus (glp)	GLP9968
錠剤テスト	Pass*

Test Reports may be included or listed by the manufacturing/inventory style number as opposed to the noted selling style number.

保証

生涯商用限定保証

コーディネート商品

Carpet Tile: **Interlude Ecologix® Tile**

属性+認定

Certifications Below Apply Exclusively To The Carpet Tile Rug Itself And Not The Lokworx Tabs Adhesive

Health & Wellbeing

Material Ingredient Transparency

Cradle to Cradle Certified® | ブロンズレベル (バージョン 3.1)  
Health Product Declaration (HPD) | 1,000 ppm 開示  
Declare | LBC 準拠  
NSF 140 | プラチナム  
CRI Green Label Plus (GLP) | GLP9968

Indoor Air Quality

Climate Impact

Environmental Product Declaration (EPD)

ISO14044、ISO14025 および EN15804 に基づく 第三者認証取得

Embodied Carbon (Cradle to Gate)

8.36 kg CO<sub>2</sub>/m<sup>2</sup>

Life-Cycle Carbon Emissions

Carbon Neutral

Total Recycled Content

66% (Pre-Consumer 45% | Post-Consumer 21%)

Product Packaging

100% リサイクル可能

Global Product Assessment

Environmental Guarantee\* | Re[turn] Reclamation Program\* | Pickup & Delivery Available  
Country of Origin\*\* | Imported

グリーンリード貢献クレジット

MRクレジット：製品の開示と最適化の構築  
環境製品宣言-オプション1：環境製品宣言 (EPD)

3rd Party Certified in Accordance with ISO14044, ISO14025 & EN15804

MRクレジット：製品の開示と最適化の構築  
材料成分-オプション1：材料成分レポート

HPD (Version 2.1) or C2C Bronze Level (Version 3.1)





MRクレジット：製品の開示と最適化の構築  
材料成分-オプション2：材料成分の最適化

C2C Bronze Level (Version 3.1)

EQクレジット：低排出材料  
オプション1：製品カテゴリの計算

Green Label Plus Certification: GLP9968

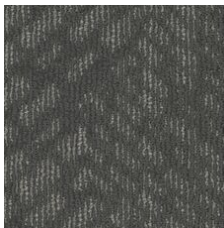
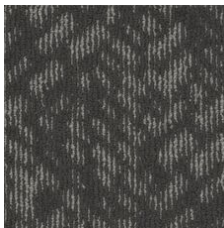
Available Colorways

					
Calm 27120 LRV 27.1	Pitch 27540 LRV 15.6	Orchestrate 27550 LRV 11.8	Pulse 27560 LRV 7.9	Resolve 27580 LRV 4.5	Pause 27720 LRV 22.1

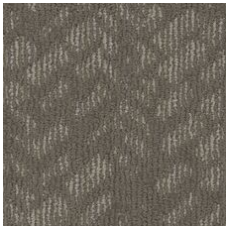

Cadence 27740  
LRV 15.1



Interval 27770  
LRV 9.8

## 追加情報

\*\*Meets or exceeds all local and national regulations in country of manufacture.

[Installation Guidelines](#)

[Maintenance Guidelines](#)

Specifications are subject to nominal manufacturing variance. Material supply and/or manufacturing processes may necessitate changes without notice.

This product is an exclusive design and may not be duplicated in any manner. Use of this design in the creation of another product design is also strictly prohibited.

Visit [shawcontract.com/testing](http://shawcontract.com/testing) for more information.



**PVC-Free**

Corporate Headquarters +1 800 257 7429 | +1 706 532 7984 | Atlanta +1 404 853 7429 | Bengaluru +91 80 6773 0202 | Beijing +86 10 6568 588 | Chicago +1 312 467 1331 | Dubai +971 4 584 6956 | Hong Kong +852 2623 0371 | Latin America (Miami) +1 305 827 5912 | London +44 207 961 4120 | Los Angeles +1 800 233 1614 | Melbourne +61 3 9939 8543 | Mexico City +55 5010 7600 | Mumbai +91 22 6284 5050 | Nantong +86 400 800 7429 | New York +1 212 953 7429 | Paris +33 (0) 1 81 22 44 39 | San Francisco +1 415 955 1920 | Santiago +562 2431 5000 x 550 | São Paulo +55 11 3071 1702 | Shanghai +86 21 3338 4000 | Singapore +65 6733 1811 | Sydney +1 800 556 302